

M54 to M6 Link Road
TR010054
Volume 2
2.11 Outline Drainage Works

Regulation 5(2)(o)

Planning Act 2008

Infrastructure Planning (Applications: Prescribed
Forms and Procedure) Regulations 2009

January 2020

Infrastructure Planning

Planning Act 2008

**The Infrastructure Planning
(Applications: Prescribed Forms and
Procedure) Regulations 2009**

**M54 to M6 Link Road
Development Consent Order 202[]**

Outline Drainage Works

Regulation Number	Regulation 5(2)(o)
Planning Inspectorate Scheme Reference	TR010054
Application Document Reference	2.11
Author	M54 to M6 Link Road Project Team and Highways England

Version	Date	Status of Version
P01	January 2020	DCO Application

Schedule of Plans included in this Application Document

Drawing Number	Drawing Title	Revision
HE514465-ACM-DCO-M54_SW_PR_Z-DR-CD-1700	DRAINAGE ENGINEERING REGULATIONS 5(2)(O) KEY SHEET	P01
HE514465-ACM-DCO-M54_SW_PR_Z-DR-CD-1701	DRAINAGE ENGINEERING REGULATION 5(2)(O) SHEET 1 OF 10	P01
HE514465-ACM-DCO-M54_SW_PR_Z-DR-CD-1702	DRAINAGE ENGINEERING REGULATION 5(2)(O) SHEET 2 OF 10	P01
HE514465-ACM-DCO-M54_SW_PR_Z-DR-CD-1703	DRAINAGE ENGINEERING REGULATION 5(2)(O) SHEET 3 OF 10	P01
HE514465-ACM-DCO-M54_SW_PR_Z-DR-CD-1704	DRAINAGE ENGINEERING REGULATION 5(2)(O) SHEET 4 OF 10	P01
HE514465-ACM-DCO-M54_SW_PR_Z-DR-CD-1705	DRAINAGE ENGINEERING REGULATION 5(2)(O) SHEET 5 OF 10	P01
HE514465-ACM-DCO-M54_SW_PR_Z-DR-CD-1706	DRAINAGE ENGINEERING REGULATION 5(2)(O) SHEET 6 OF 10	P01
HE514465-ACM-DCO-M54_SW_PR_Z-DR-CD-1707	DRAINAGE ENGINEERING REGULATION 5(2)(O) SHEET 7 OF 10	P01
HE514465-ACM-DCO-M54_SW_PR_Z-DR-CD-1708	DRAINAGE ENGINEERING REGULATION 5(2)(O) SHEET 8 OF 10	P01
HE514465-ACM-DCO-M54_SW_PR_Z-DR-CD-1709	DRAINAGE ENGINEERING REGULATION 5(2)(O) SHEET 9 OF 10	P01
HE514465-ACM-DCO-M54_SW_PR_Z-DR-CD-1710	DRAINAGE ENGINEERING REGULATION 5(2)(O) SHEET 10 OF 10	P01



FOR CONTINUATION SEE INSET A

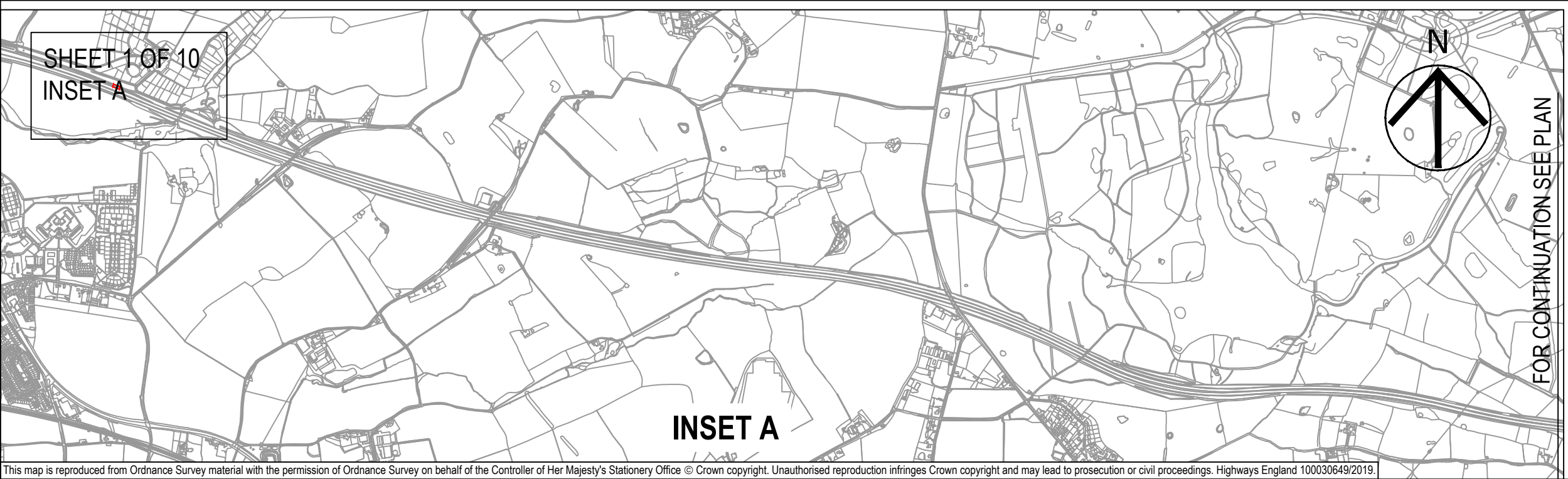

FOR CONTINUATION SEE PLAN



- NOTES
1. THIS DRAWING IS TO BE READ IN CONJUNCTION WITH ALL OTHER RELEVANT DOCUMENTATION.
 2. DO NOT SCALE FROM THIS DRAWING, USE ONLY PRINTED DIMENSIONS.
 3. ALL DIMENSIONS IN MILLIMETRES. ALL CHAINAGES, LEVELS AND COORDINATES ARE IN METRES UNLESS DEFINED OTHERWISE.
 4. THIS DRAWING IS TO BE READ IN CONJUNCTION WITH THE PROJECT HEALTH & SAFETY FILE FOR ANY IDENTIFIED POTENTIAL RISKS.
 5. THE WORKS ARE SHOWN ILLUSTRATIVELY ONLY AND ARE SUBJECT TO CHANGE THROUGH DETAILED DESIGN IN ACCORDANCE WITH THE TERMS OF THE DEVELOPMENT CONSENT ORDER.
 6. THE PROPOSED WORKS SHOWN ARE ILLUSTRATIVE ONLY AND WILL BE SUBJECT TO CHANGE AS PART OF DETAILED DESIGN. ANY CHANGES WILL BE LIMITED TO BEING WITHIN THE ORDER LIMITS AND ANY OTHER CONSTRAINTS INCLUDED IN THE DEVELOPMENT CONSENT ORDER.
 7. ALL SOLID CATCHMENT HATCHES ARE IMPERMEABLE AREAS. ALL PATTERNED HATCHES ARE PERMEABLE AREAS.

- KEY
- LIMITS OF LAND TO BE ACQUIRED OR USED PERMANENTLY OR TEMPORARILY (THE ORDER LIMITS)
 - LAND NOT INCLUDED WITHIN THE ORDER LIMITS

First Issue	SO	RR	14/01/20	P01
Revision Details	By	Check	Date	Suffix

Purpose of issue	DCO APPLICATION
Client	Highways England
Floor 5	Two Colonnade Square
38 Colonnade Circus	Birmingham
B4 6BN	
Development Consent Order Number	TR010054
Project Title	M54 to M6 Link Road

Development Consent Order Drawing Number	TR010054/APP/2.11
--	-------------------

Drawing Title	DRAINAGE ENGINEERING REGULATIONS 5(2)(O) KEY SHEET
---------------	--

Designed	SO	Drawn	SO	Checked	SB	Approved	RR	Date	14/01/20
Internal Project No.	60536736	Suitability	S8	Scale @ A1	1:20000H/1:20000V	Zone	Development Consent Order	THIS DOCUMENT HAS BEEN PREPARED PURSUANT TO AND SUBJECT TO THE TERMS OF AECOM'S APPOINTMENT BY ITS CLIENT. AECOM ACCEPTS NO LIABILITY FOR ANY USE OF THIS DOCUMENT OTHER THAN BY ITS ORIGINAL CLIENT OR FOLLOWING AECOM'S EXPRESS AGREEMENT TO SUCH USE, AND ONLY FOR THE PURPOSES FOR WHICH IT WAS PREPARED AND PROVIDED.	
Drawing Number	HE514465	Highways England PIN	-ACM	I Originator	-DCO	I Volume	-DR-CD-1700	Rev	P01
M54_SW_PR_Z				I Type	I Role	I Number			

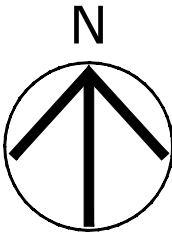
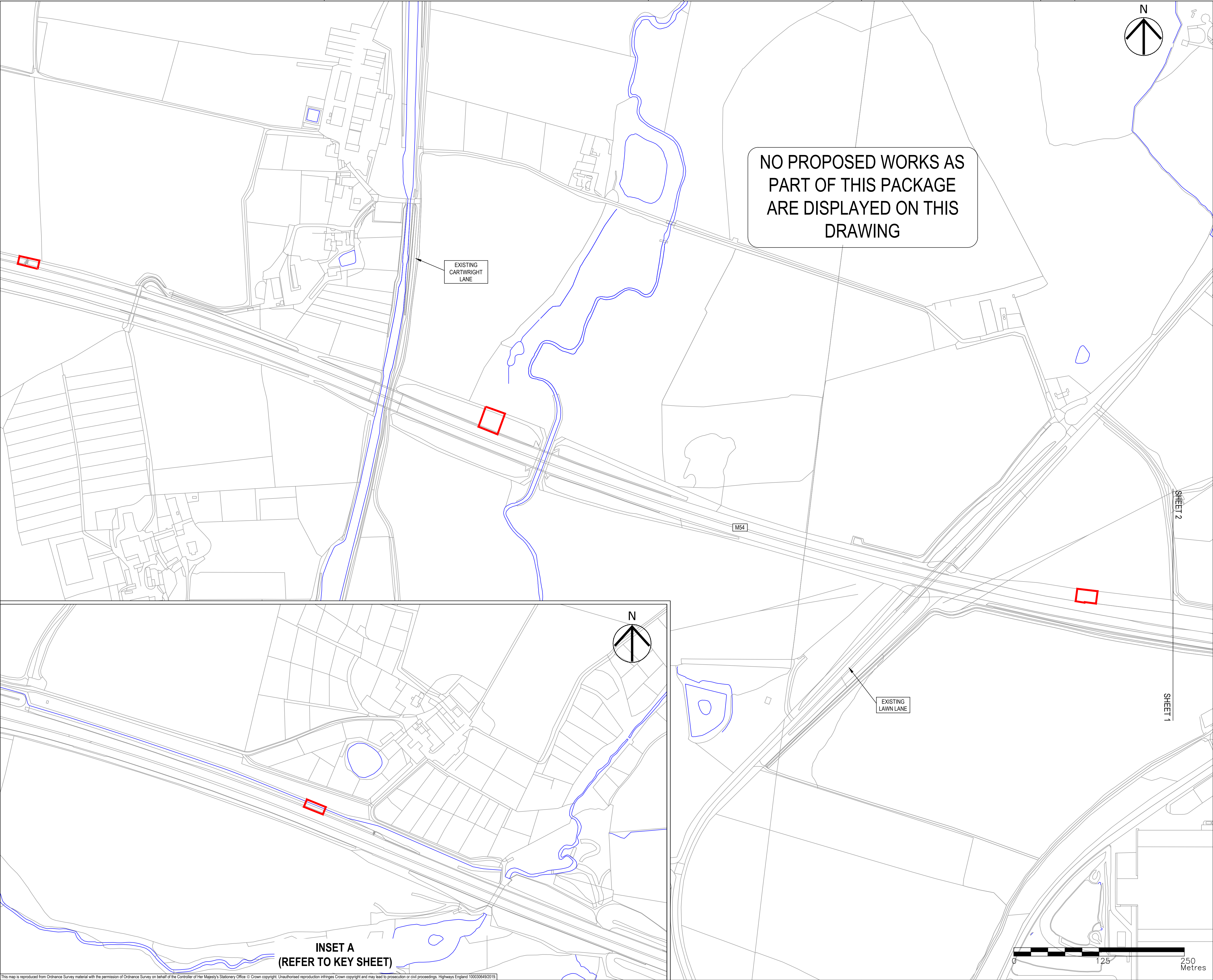

NO PROPOSED WORKS AS
PART OF THIS PACKAGE
ARE DISPLAYED ON THIS
DRAWING

EXISTING
CARTWRIGHT
LANE

M54

SHEET 2

SHEET 1

EXISTING
LAWN LANE

INSET A
(REFER TO KEY SHEET)

- NOTES
1. THIS DRAWING IS TO BE READ IN CONJUNCTION WITH ALL OTHER RELEVANT DOCUMENTATION.
 2. DO NOT SCALE FROM THIS DRAWING. USE ONLY PRINTED DIMENSIONS.
 3. ALL DIMENSIONS IN MILLIMETRES. ALL CHAINAGES, LEVELS AND COORDINATES ARE IN METRES UNLESS DEFINED OTHERWISE.
 4. THIS DRAWING IS TO BE READ IN CONJUNCTION WITH THE PROJECT HEALTH & SAFETY FILE FOR ANY IDENTIFIED POTENTIAL RISKS.
 5. THE PROPOSED WORKS SHOWN ARE ILLUSTRATIVE ONLY AND WILL BE SUBJECT TO CHANGE AS PART OF DETAILED DESIGN. ANY CHANGES WILL BE LIMITED TO BEING WITHIN THE ORDER LIMITS AND ANY OTHER CONSTRAINTS INCLUDED IN THE DEVELOPMENT CONSENT ORDER.
 6. ALL SOLID CATCHMENT HATCHES ARE IMPERMEABLE AREAS. ALL PATTERNED HATCHES ARE PERMEABLE AREAS.

- KEY
- LIMITS OF LAND TO BE ACQUIRED OR USED PERMANENTLY OR TEMPORARILY (THE ORDER LIMITS)
 - LAND NOT INCLUDED WITHIN THE ORDER LIMITS
 - PROPOSED ALIGNMENT
 - PROPOSED WATERCOURSE
 - EXISTING WATERCOURSE
 - EXISTING CULVERTS
 - PROPOSED CULVERT
 - EXISTING DRAINAGE DITCH
 - PROPOSED DRAINAGE DITCH
 - CHAMBER (AND ASSOCIATED PIPEWORK)
 - EARTHWORK DRAINAGE
 - PROPOSED CATCHMENT 1
 - PROPOSED CATCHMENT 2
 - PROPOSED CATCHMENT 3
 - PROPOSED CATCHMENT 4
 - PROPOSED CATCHMENT 5
 - PROPOSED CATCHMENT 6
 - PROPOSED CATCHMENT 7
 - PROPOSED CATCHMENT 8
 - PROPOSED CATCHMENT 9
 - PROPOSED CATCHMENT 10
 - PROPOSED CATCHMENT 11
 - PROPOSED CATCHMENT 12
 - PROPOSED CATCHMENT 13
 - PROPOSED CATCHMENT 14
 - PROPOSED CATCHMENT 15
 - PROPOSED CATCHMENT 16
 - PROPOSED CATCHMENT 17

First Issue	SO	RR	14/01/20	P01
Revision Details	By	Check	Date	Suffix

Purpose of Issue

DCO APPLICATION

Client
Highways England
Floor 5
Two Colmore Square
38 Colmore Circus
Birmingham
B4 6BN



Development Consent Order Number

TR010054

Project Title

M54 to M6 Link Road

Development Consent Order Drawing Number

TR010054/APP/2.11

Drawing Title

DRAINAGE ENGINEERING
REGULATION 5(2)(O)
SHEET 1 OF 10

Designed SO	Drawn SO	Checked SB	Approved RR	Date 14/01/20
Internal Project No. 60536736		Suitability S8		
Scale @ A1 1:1250H/1:1250V		Zone Development Consent Order		

THIS DOCUMENT HAS BEEN PREPARED PURSUANT TO AND SUBJECT TO THE TERMS OF AECOM'S APPOINTMENT BY ITS CLIENT. AECOM ACCEPTS NO LIABILITY FOR ANY USE OF THIS DOCUMENT OTHER THAN BY ITS ORIGINAL CLIENT OR FOLLOWING AECOM'S EXPRESS AGREEMENT TO SUCH USE, AND ONLY FOR THE PURPOSES FOR WHICH IT WAS PREPARED AND PROVIDED.

Drawing Number Highways England PIN HE514465	I Originator -ACM	I Volume -DCO-	Rev P01
Z1_SW_PR_Z	-DR-CD-1701	I Type I Role I Number	

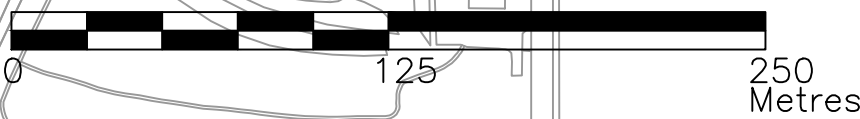

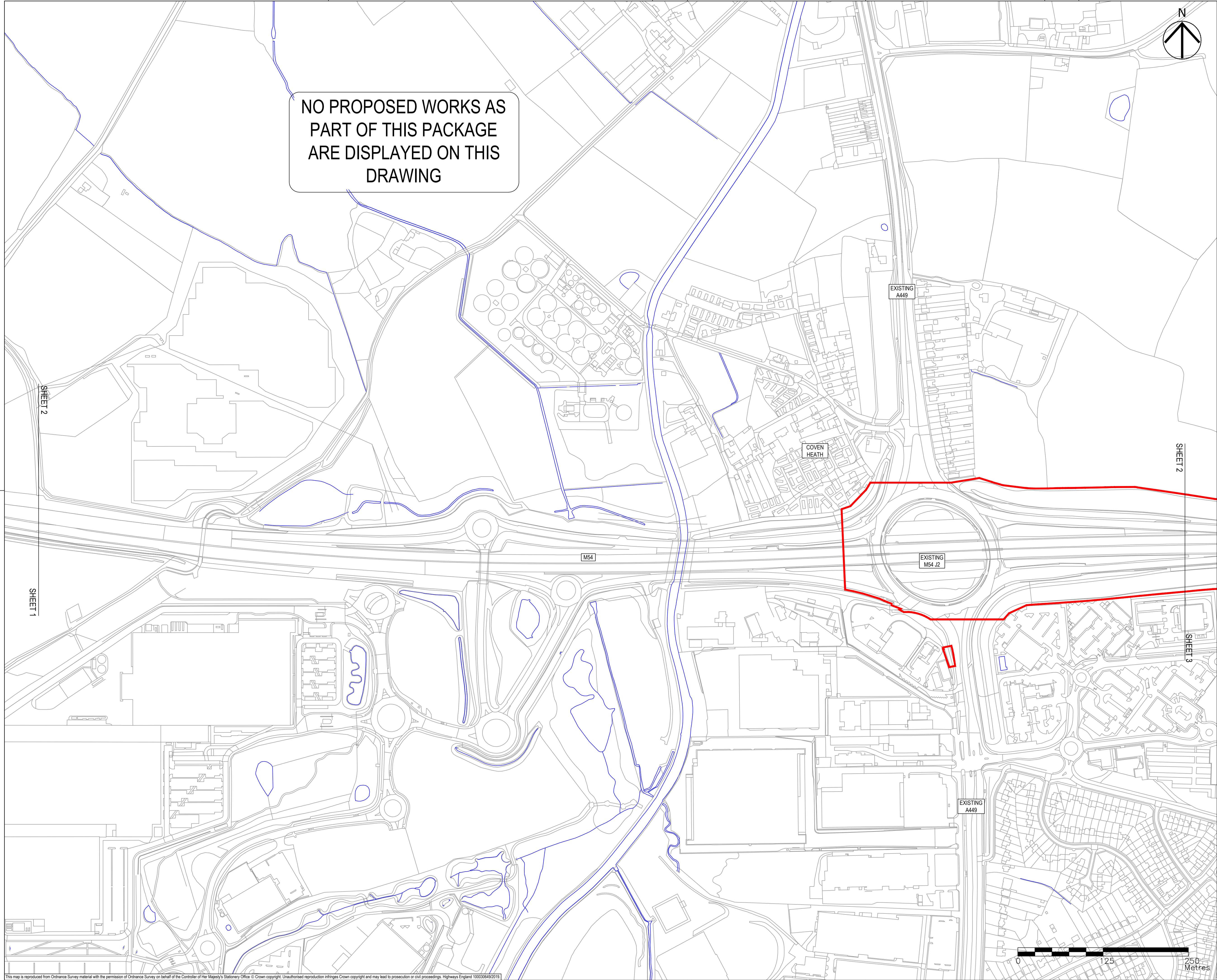

This map is reproduced from Ordnance Survey material with the permission of Ordnance Survey on behalf of the Controller of Her Majesty's Stationery Office © Crown copyright. Unauthorised reproduction infringes Crown copyright and may lead to prosecution or civil proceedings. Highways England 100030549(2019)

- NOTES
1. THIS DRAWING IS TO BE READ IN CONJUNCTION WITH ALL OTHER RELEVANT DOCUMENTATION.
 2. DO NOT SCALE FROM THIS DRAWING, USE ONLY PRINTED DIMENSIONS.
 3. ALL DIMENSIONS IN MILLIMETRES, ALL CHAINAGES, LEVELS AND COORDINATES ARE IN METRES UNLESS DEFINED OTHERWISE.
 4. THIS DRAWING IS TO BE READ IN CONJUNCTION WITH THE PROJECT HEALTH & SAFETY FILE FOR ANY IDENTIFIED POTENTIAL RISKS.
 5. THE PROPOSED WORKS SHOWN ARE ILLUSTRATIVE ONLY AND WILL BE SUBJECT TO CHANGE AS PART OF DETAILED DESIGN. ANY CHANGES WILL BE LIMITED TO BEING WITHIN THE ORDER LIMITS AND ANY OTHER CONSTRAINTS INCLUDED IN THE DEVELOPMENT CONSENT ORDER.
 6. ALL SOLID CATCHMENT HATCHES ARE IMPERMEABLE AREAS. ALL PATTERNED HATCHES ARE PERMEABLE AREAS.

- KEY
- LIMITS OF LAND TO BE ACQUIRED OR USED PERMANENTLY OR TEMPORARILY (THE ORDER LIMITS)
 - LAND NOT INCLUDED WITHIN THE ORDER LIMITS
 - PROPOSED ALIGNMENT
 - PROPOSED WATERCOURSE
 - EXISTING WATERCOURSE
 - EXISTING CULVERTS
 - PROPOSED CULVERT
 - EXISTING DRAINAGE DITCH
 - PROPOSED DRAINAGE DITCH
 - CHAMBER (AND ASSOCIATED PIPEWORK)
 - EARTHWORK DRAINAGE
 - PROPOSED CATCHMENT 1
 - PROPOSED CATCHMENT 2
 - PROPOSED CATCHMENT 3
 - PROPOSED CATCHMENT 4
 - PROPOSED CATCHMENT 5
 - PROPOSED CATCHMENT 6
 - PROPOSED CATCHMENT 7
 - PROPOSED CATCHMENT 8
 - PROPOSED CATCHMENT 9
 - PROPOSED CATCHMENT 10
 - PROPOSED CATCHMENT 11
 - PROPOSED CATCHMENT 12
 - PROPOSED CATCHMENT 13
 - PROPOSED CATCHMENT 14
 - PROPOSED CATCHMENT 15
 - PROPOSED CATCHMENT 16
 - PROPOSED CATCHMENT 17

First Issue	SO	RR	14/01/20	P01
Revision Details		By	Date	Suffix
Check				
Purpose of Issue				
DCO APPLICATION				
Client Highways England Floor 5 Two Colmore Square 38 Colmore Circus Birmingham B4 6BN				
Development Consent Order Number TR010054				
Project Title M54 to M6 Link Road				
Development Consent Order Number TR010054/APP/2.11				
Drawing Title DRAINAGE ENGINEERING REGULATION 5(2)(O) SHEET 2 OF 10				
Designed SO	Drawn SO	Checked SB	Approved RR	Date 14/01/20
Internal Project No. 60536736		Suitability S8		
Scale @ A1 1:2500H/1:2500V		Zone Development Consent Order		
THIS DOCUMENT HAS BEEN PREPARED PURSUANT TO AND SUBJECT TO THE TERMS OF AECOM'S APPOINTMENT BY ITS CLIENT. AECOM ACCEPTS NO LIABILITY FOR ANY USE OF THIS DOCUMENT OTHER THAN BY ITS ORIGINAL CLIENT OR FOLLOWING AECOM'S EXPRESS AGREEMENT TO SUCH USE, AND ONLY FOR THE PURPOSES FOR WHICH IT WAS PREPARED AND PROVIDED.				
Drawing Number HE514465	I Originator -ACM	I Volume -DCO-	Rev P01	
Z1_SW_PR_Z	-DR-CD-1702	I Type I Role I Number		

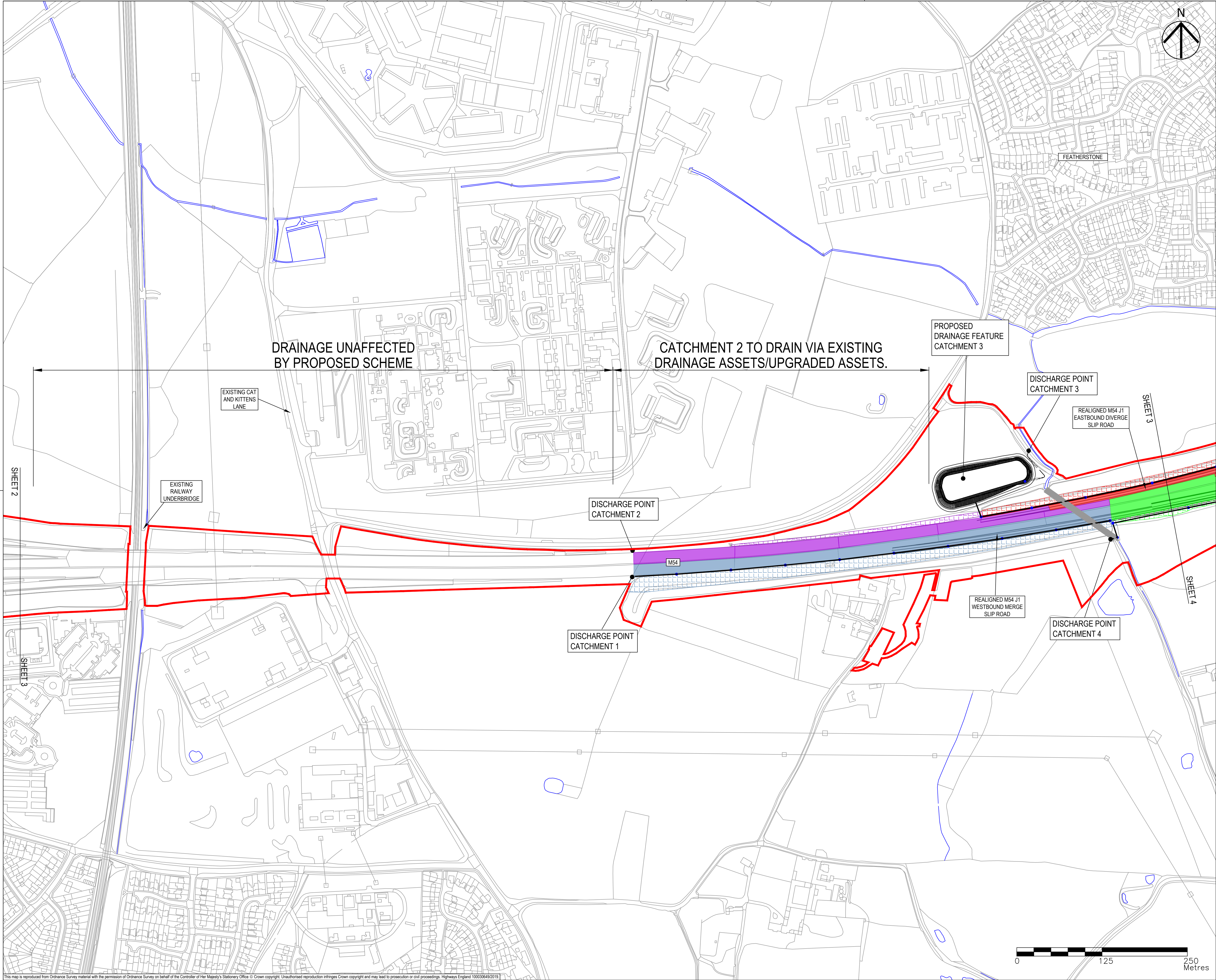

- NOTES
1. THIS DRAWING IS TO BE READ IN CONJUNCTION WITH ALL OTHER RELEVANT DOCUMENTATION.
 2. DO NOT SCALE FROM THIS DRAWING, USE ONLY PRINTED DIMENSIONS.
 3. ALL DIMENSIONS IN MILLIMETRES, ALL CHAINAGES, LEVELS AND COORDINATES ARE IN METRES UNLESS DEFINED OTHERWISE.
 4. THIS DRAWING IS TO BE READ IN CONJUNCTION WITH THE PROJECT HEALTH & SAFETY FILE FOR ANY IDENTIFIED POTENTIAL RISKS.
 5. THE PROPOSED WORKS SHOWN ARE ILLUSTRATIVE ONLY AND WILL BE CHANGED AS PART OF DETAILED DESIGN ANY CHANGES WILL BE LIMITED TO BEING WITHIN THE ORDER LIMITS AND ANY OTHER CONSTRAINTS INCLUDED IN THE DEVELOPMENT CONSENT ORDER.
 6. ALL SOLID CATCHMENT HATCHES ARE IMPERMEABLE AREAS. ALL PATTERNED HATCHES ARE PERMEABLE AREAS.

- KEY
- LIMITS OF LAND TO BE ACQUIRED OR USED PERMANENTLY OR TEMPORARILY (THE ORDER LIMITS)
 - LAND NOT INCLUDED WITHIN THE ORDER LIMITS
 - PROPOSED ALIGNMENT
 - PROPOSED WATERCOURSE
 - EXISTING WATERCOURSE
 - EXISTING CULVERTS
 - PROPOSED CULVERT
 - EXISTING DRAINAGE DITCH
 - PROPOSED DRAINAGE DITCH
 - CHAMBER (AND ASSOCIATED PIPEWORK)
 - EARTHWORK DRAINAGE
 - EDC
 - PROPOSED CATCHMENT 1
 - PROPOSED CATCHMENT 2
 - PROPOSED CATCHMENT 3
 - PROPOSED CATCHMENT 4
 - PROPOSED CATCHMENT 5
 - PROPOSED CATCHMENT 6
 - PROPOSED CATCHMENT 7
 - PROPOSED CATCHMENT 8
 - PROPOSED CATCHMENT 9
 - PROPOSED CATCHMENT 10
 - PROPOSED CATCHMENT 11
 - PROPOSED CATCHMENT 12
 - PROPOSED CATCHMENT 13
 - PROPOSED CATCHMENT 14
 - PROPOSED CATCHMENT 15
 - PROPOSED CATCHMENT 16
 - PROPOSED CATCHMENT 17

First Issue	SO	RR	14/01/20	P01
Revision Details		By	Date	Suffix
Check				
Purpose of Issue				
DCO APPLICATION				
Client Highways England Floor 5 Two Colmore Square 38 Colmore Circus Birmingham B4 6BN				
Development Consent Order Number TR010054				
Project Title M54 to M6 Link Road				
Development Consent Order Drawing Number TR010054/APP/2.11				
Drawing Title DRAINAGE ENGINEERING REGULATION 5(2)(O) SHEET 3 OF 10				
Designed SO	Drawn SO	Checked SB	Approved RR	Date 14/01/20
Internal Project No. 60536736		Suitability S8		
Scale @ A1 1:2500H/1:2500V		Zone Development Consent Order		
THIS DOCUMENT HAS BEEN PREPARED PURSUANT TO AND SUBJECT TO THE TERMS OF AECOM'S APPOINTMENT BY ITS CLIENT. AECOM ACCEPTS NO LIABILITY FOR ANY USE OF THIS DOCUMENT OTHER THAN BY ITS ORIGINAL CLIENT OR FOLLOWING AECOM'S EXPRESS AGREEMENT TO SUCH USE, AND ONLY FOR THE PURPOSES FOR WHICH IT WAS PREPARED AND PROVIDED.				
Drawing Number Highways England PIN HE514465	I Originator -ACM	I Volume -DCO -	Rev P01	
Z1_SW_PR_Z	I Type	I Role	I Number -DR-CD-1703	

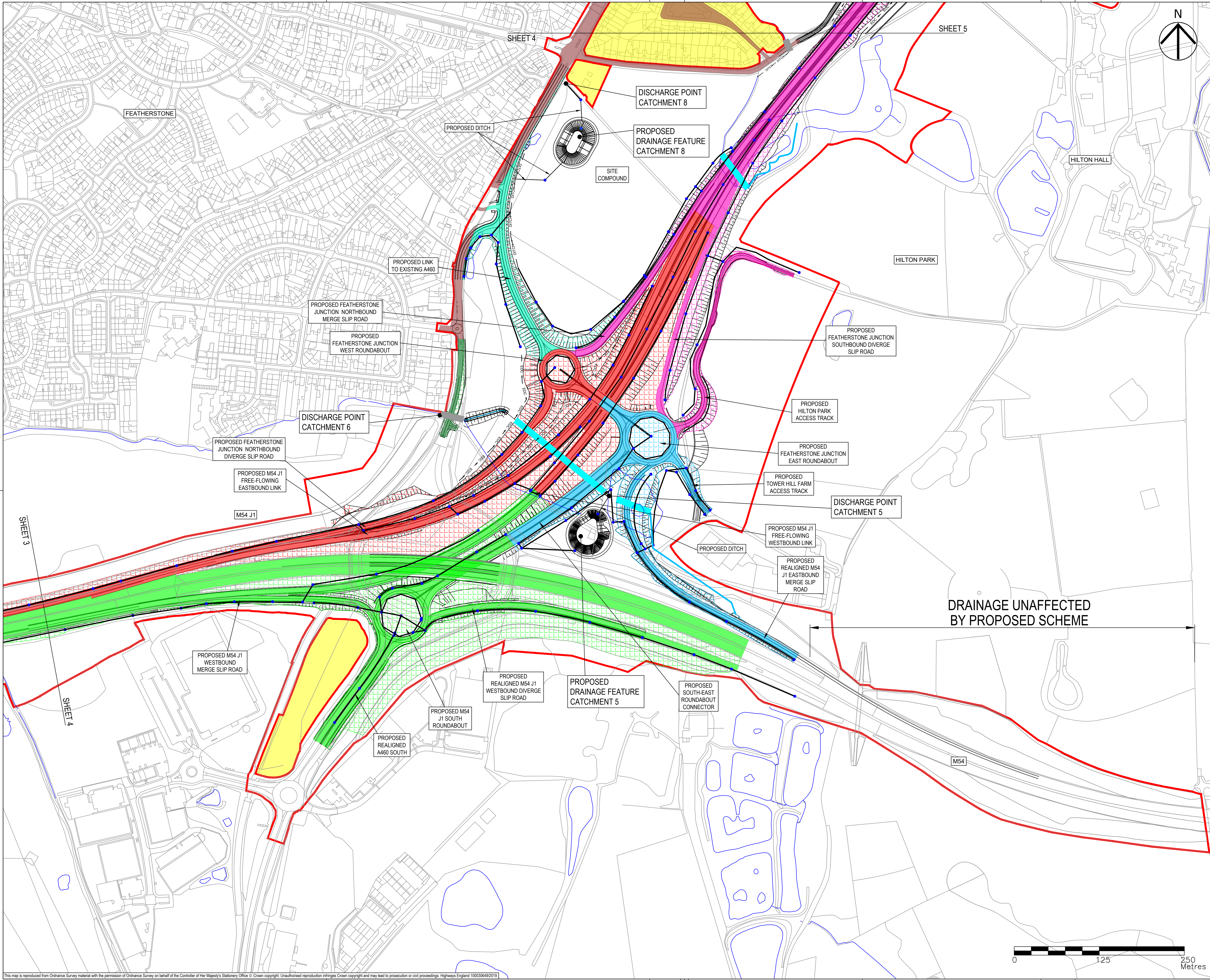

- NOTES
1. THIS DRAWING IS TO BE READ IN CONJUNCTION WITH ALL OTHER RELEVANT DOCUMENTATION.
 2. DO NOT SCALE FROM THIS DRAWING. USE ONLY PRINTED DIMENSIONS.
 3. ALL DIMENSIONS IN MILLIMETRES. ALL CHAINAGES, LEVELS AND COORDINATES ARE IN METRES UNLESS DEFINED OTHERWISE.
 4. THIS DRAWING IS TO BE READ IN CONJUNCTION WITH THE PROJECT HEALTH & SAFETY FILE FOR ANY IDENTIFIED POTENTIAL RISKS.
 5. THE PROPOSED WORKS SHOWN ARE ILLUSTRATIVE ONLY AND WILL BE SUBJECT TO CHANGE AS PART OF DETAILED DESIGN. ANY CHANGES WILL BE LIMITED TO BEING WITHIN THE ORDER LIMITS AND ANY OTHER CONSTRAINTS INCLUDED IN THE DEVELOPMENT CONSENT ORDER.
 6. ALL SOLID CATCHMENT HATCHES ARE IMPERMEABLE AREAS. ALL PATTERNED HATCHES ARE PERMEABLE AREAS.

- KEY
- LIMITS OF LAND TO BE ACQUIRED OR USED PERMANENTLY OR TEMPORARILY (THE ORDER LIMITS)
 - LAND NOT INCLUDED WITHIN THE ORDER LIMITS
 - PROPOSED ALIGNMENT
 - PROPOSED WATERCOURSE
 - EXISTING WATERCOURSE
 - EXISTING CULVERTS
 - PROPOSED CULVERT
 - EXISTING DRAINAGE DITCH
 - PROPOSED DRAINAGE DITCH
 - CHAMBER (AND ASSOCIATED PIPEWORK)
 - EARTHWORK DRAINAGE
 - EDC
 - PROPOSED CATCHMENT 1
 - PROPOSED CATCHMENT 2
 - PROPOSED CATCHMENT 3
 - PROPOSED CATCHMENT 4
 - PROPOSED CATCHMENT 5
 - PROPOSED CATCHMENT 6
 - PROPOSED CATCHMENT 7
 - PROPOSED CATCHMENT 8
 - PROPOSED CATCHMENT 9
 - PROPOSED CATCHMENT 10
 - PROPOSED CATCHMENT 11
 - PROPOSED CATCHMENT 12
 - PROPOSED CATCHMENT 13
 - PROPOSED CATCHMENT 14
 - PROPOSED CATCHMENT 15
 - PROPOSED CATCHMENT 16
 - PROPOSED CATCHMENT 17

First Issue	JP	14/01/20	P01
Revision Details	By	Date	Suffix
	Check		

Purpose of Issue

DCO APPLICATION

Client
Highways England
Floor 5
Two Colmore Square
38 Colmore Circus
Birmingham
B4 6BN



Development Consent Order Number

TR010054

Project Title

M54 to M6 Link Road

Development Consent Order Drawing Number

TR010054/APP/2.11

Drawing Title

DRAINAGE ENGINEERING
REGULATION 5(2)(O)
SHEET 4 OF 10

Designed SO	Drawn JP	Checked SB	Approved RR	Date 14/01/20
Internal Project No. 60536736			Suitability S8	
Scale @ A1 1:2500H/1:2500V			Zone Development Consent Order	

THIS DOCUMENT HAS BEEN PREPARED PURSUANT TO AND SUBJECT TO THE TERMS OF AECOM'S APPOINTMENT BY ITS CLIENT. AECOM ACCEPTS NO LIABILITY FOR ANY USE OF THIS DOCUMENT OTHER THAN BY ITS ORIGINAL CLIENT OR FOLLOWING AECOM'S EXPRESS AGREEMENT TO SUCH USE, AND ONLY FOR THE PURPOSES FOR WHICH IT WAS PREPARED AND PROVIDED.

Drawing Number HE514465	Highways England PIN -ACM	I Originator -DCO	I Volume -DR-CD-1704	Rev P01
Location Z1_SW_PR_Z	I Type I Role I Number			

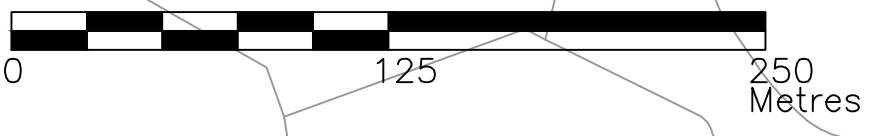

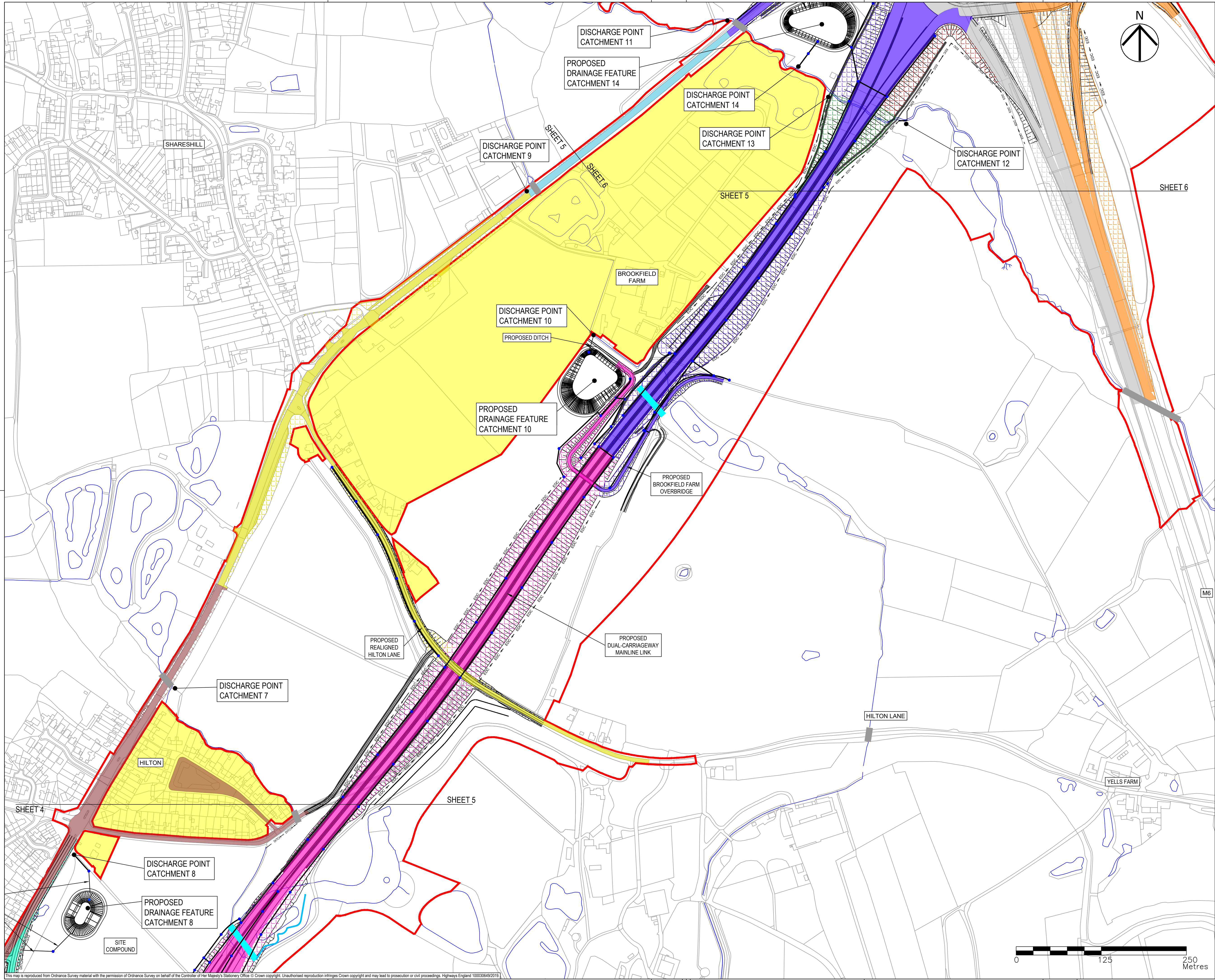

- NOTES
- THIS DRAWING IS TO BE READ IN CONJUNCTION WITH ALL OTHER RELEVANT DOCUMENTATION.
 - DO NOT SCALE FROM THIS DRAWING, USE ONLY PRINTED DIMENSIONS.
 - ALL DIMENSIONS IN MILLIMETRES, ALL CHAINAGES, LEVELS AND COORDINATES ARE IN METRES UNLESS DEFINED OTHERWISE.
 - THIS DRAWING IS TO BE READ IN CONJUNCTION WITH THE PROJECT HEALTH & SAFETY FILE FOR ANY IDENTIFIED POTENTIAL RISKS.
 - THE PROPOSED WORKS SHOWN ARE ILLUSTRATIVE ONLY AND WILL BE SUBJECT TO CHANGE AS PART OF DETAILED DESIGN. ANY CHANGES WILL BE LIMITED TO BEING WITHIN THE ORDER LIMITS AND ANY OTHER CONSTRAINTS INCLUDED IN THE DEVELOPMENT CONSENT ORDER.
 - ALL SOLID CATCHMENT HATCHES ARE IMPERMEABLE AREAS. ALL PATTERNED HATCHES ARE PERMEABLE AREAS.

- KEY
- LIMITS OF LAND TO BE ACQUIRED OR USED PERMANENTLY OR TEMPORARILY (THE ORDER LIMITS)
 - LAND NOT INCLUDED WITHIN THE ORDER LIMITS
 - PROPOSED ALIGNMENT
 - PROPOSED WATERCOURSE
 - EXISTING WATERCOURSE
 - EXISTING CULVERTS
 - PROPOSED CULVERT
 - EXISTING DRAINAGE DITCH
 - PROPOSED DRAINAGE DITCH
 - CHAMBER (AND ASSOCIATED PIPEWORK)
 - EARTHWORK DRAINAGE
 - EDC
 - PROPOSED CATCHMENT 1
 - PROPOSED CATCHMENT 2
 - PROPOSED CATCHMENT 3
 - PROPOSED CATCHMENT 4
 - PROPOSED CATCHMENT 5
 - PROPOSED CATCHMENT 6
 - PROPOSED CATCHMENT 7
 - PROPOSED CATCHMENT 8
 - PROPOSED CATCHMENT 9
 - PROPOSED CATCHMENT 10
 - PROPOSED CATCHMENT 11
 - PROPOSED CATCHMENT 12
 - PROPOSED CATCHMENT 13
 - PROPOSED CATCHMENT 14
 - PROPOSED CATCHMENT 15
 - PROPOSED CATCHMENT 16
 - PROPOSED CATCHMENT 17

First Issue	JP	14/01/20	P01
Revision Details	By	Date	Suffix
	Check		

Purpose of Issue

DCO APPLICATION

Client
Highways England
Floor 5
Two Colmore Square
38 Colmore Circus
Birmingham
B4 6BN

Development Consent Order Number
TR010054

Project Title
M54 to M6 Link Road

Development Consent Order Drawing Number
TR010054/APP/2.11

Drawing Title
**DRAINAGE ENGINEERING
REGULATION 5(2)(O)
SHEET 5 OF 10**

Designed SO	Drawn JP	Checked SB	Approved RR	Date 14/01/20
Internal Project No. 60536736		Suitability S8		
Scale @ A1 1:2500H/1:2500V		Zone Development Consent Order		
THIS DOCUMENT HAS BEEN PREPARED PURSUANT TO AND SUBJECT TO THE TERMS OF AECOM'S APPOINTMENT BY ITS CLIENT. AECOM ACCEPTS NO LIABILITY FOR ANY USE OF THIS DOCUMENT OTHER THAN BY ITS ORIGINAL CLIENT OR FOLLOWING AECOM'S EXPRESS AGREEMENT TO SUCH USE, AND ONLY FOR THE PURPOSES FOR WHICH IT WAS PREPARED AND PROVIDED.				
Drawing Number Highways England PIN HE514465 - ACM		I Originator -DCO-		Rev P01
Z2 SW PR Z		DR-CD-1705		
Location		I Type	I Role	I Number

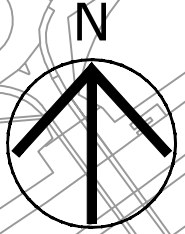
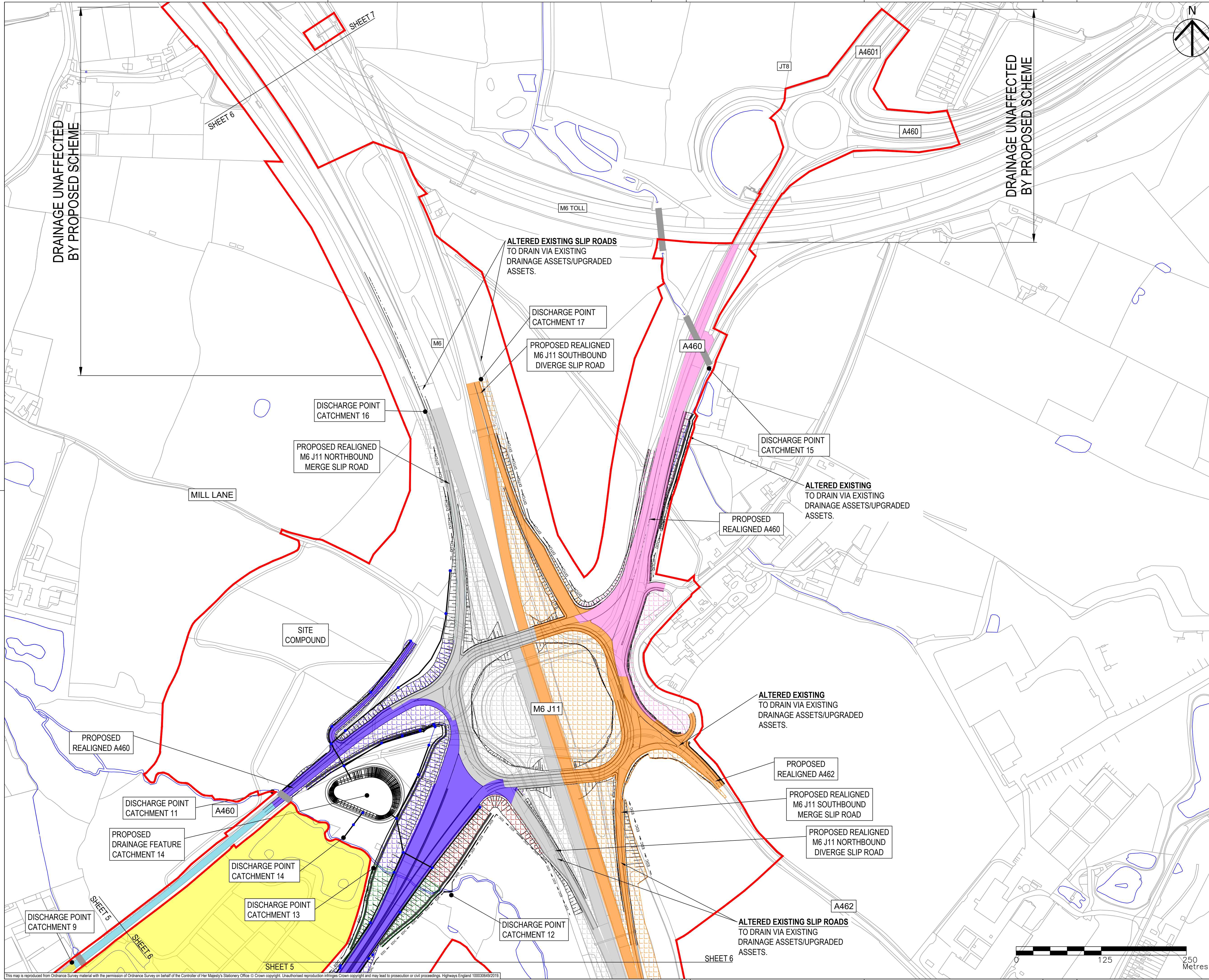

- NOTES
1. THIS DRAWING IS TO BE READ IN CONJUNCTION WITH ALL OTHER RELEVANT DOCUMENTATION.
 2. DO NOT SCALE FROM THIS DRAWING. USE ONLY PRINTED DIMENSIONS.
 3. ALL DIMENSIONS IN MILLIMETRES. ALL CHAINAGES, LEVELS AND COORDINATES ARE IN METRES UNLESS DEFINED OTHERWISE.
 4. THIS DRAWING IS TO BE READ IN CONJUNCTION WITH THE PROJECT HEALTH & SAFETY FILE FOR ANY IDENTIFIED POTENTIAL RISKS.
 5. THE PROPOSED WORKS SHOWN ARE ILLUSTRATIVE ONLY AND WILL BE SUBJECT TO CHANGE AS PART OF DETAILED DESIGN. ANY CHANGES WILL BE LIMITED TO BEING WITHIN THE ORDER LIMITS AND ANY OTHER CONSTRAINTS INCLUDED IN THE DEVELOPMENT CONSENT ORDER.
 6. ALL SOLID CATCHMENT HATCHES ARE IMPERMEABLE AREAS. ALL PATTERNED HATCHES ARE PERMEABLE AREAS.

- KEY
- LIMITS OF LAND TO BE ACQUIRED OR USED PERMANENTLY OR TEMPORARILY (THE ORDER LIMITS)
 - LAND NOT INCLUDED WITHIN THE ORDER LIMITS
 - PROPOSED ALIGNMENT
 - PROPOSED WATERCOURSE
 - EXISTING WATERCOURSE
 - EXISTING CULVERTS
 - PROPOSED CULVERT
 - EXISTING DRAINAGE DITCH
 - PROPOSED DRAINAGE DITCH
 - CHAMBER (AND ASSOCIATED PIPEWORK)
 - EARTHWORK DRAINAGE
 - EDC
 - PROPOSED CATCHMENT 1
 - PROPOSED CATCHMENT 2
 - PROPOSED CATCHMENT 3
 - PROPOSED CATCHMENT 4
 - PROPOSED CATCHMENT 5
 - PROPOSED CATCHMENT 6
 - PROPOSED CATCHMENT 7
 - PROPOSED CATCHMENT 8
 - PROPOSED CATCHMENT 9
 - PROPOSED CATCHMENT 10
 - PROPOSED CATCHMENT 11
 - PROPOSED CATCHMENT 12
 - PROPOSED CATCHMENT 13
 - PROPOSED CATCHMENT 14
 - PROPOSED CATCHMENT 15
 - PROPOSED CATCHMENT 16
 - PROPOSED CATCHMENT 17

First Issue	JP	RR	14/01/20	P01
Revision Details	By	Check	Date	Suffix

Purpose of Issue

DCO APPLICATION

Client
Highways England
Floor 5
Two Colmore Square
38 Colmore Circus
Birmingham
B4 6BN



Development Consent Order Number

TR010054

Project Title

M54 to M6 Link Road

Development Consent Order Drawing Number

TR010054/APP/2.11

Drawing Title

**DRAINAGE ENGINEERING
REGULATION 5(2)(O)
SHEET 6 OF 10**

Designed SO	Drawn JP	Checked SB	Approved RR	Date 14/01/20
Internal Project No. 60536736		Suitability S8		
Scale @ A1 1:2500H/1:2500V		Zone Development Consent Order		

THIS DOCUMENT HAS BEEN PREPARED PURSUANT TO AND SUBJECT TO THE TERMS OF AECOM'S APPOINTMENT BY ITS CLIENT. AECOM ACCEPTS NO LIABILITY FOR ANY USE OF THIS DOCUMENT OTHER THAN BY ITS ORIGINAL CLIENT OR FOLLOWING AECOM'S EXPRESS AGREEMENT TO SUCH USE, AND ONLY FOR THE PURPOSES FOR WHICH IT WAS PREPARED AND PROVIDED.

Drawing Number Highways England PIN HE514465	I Originator -ACM	I Volume -DCO -	Rev P01
Location Z3 SW_PR_Z	I Type -DR-CD-1706	I Role I Number	

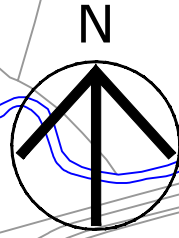
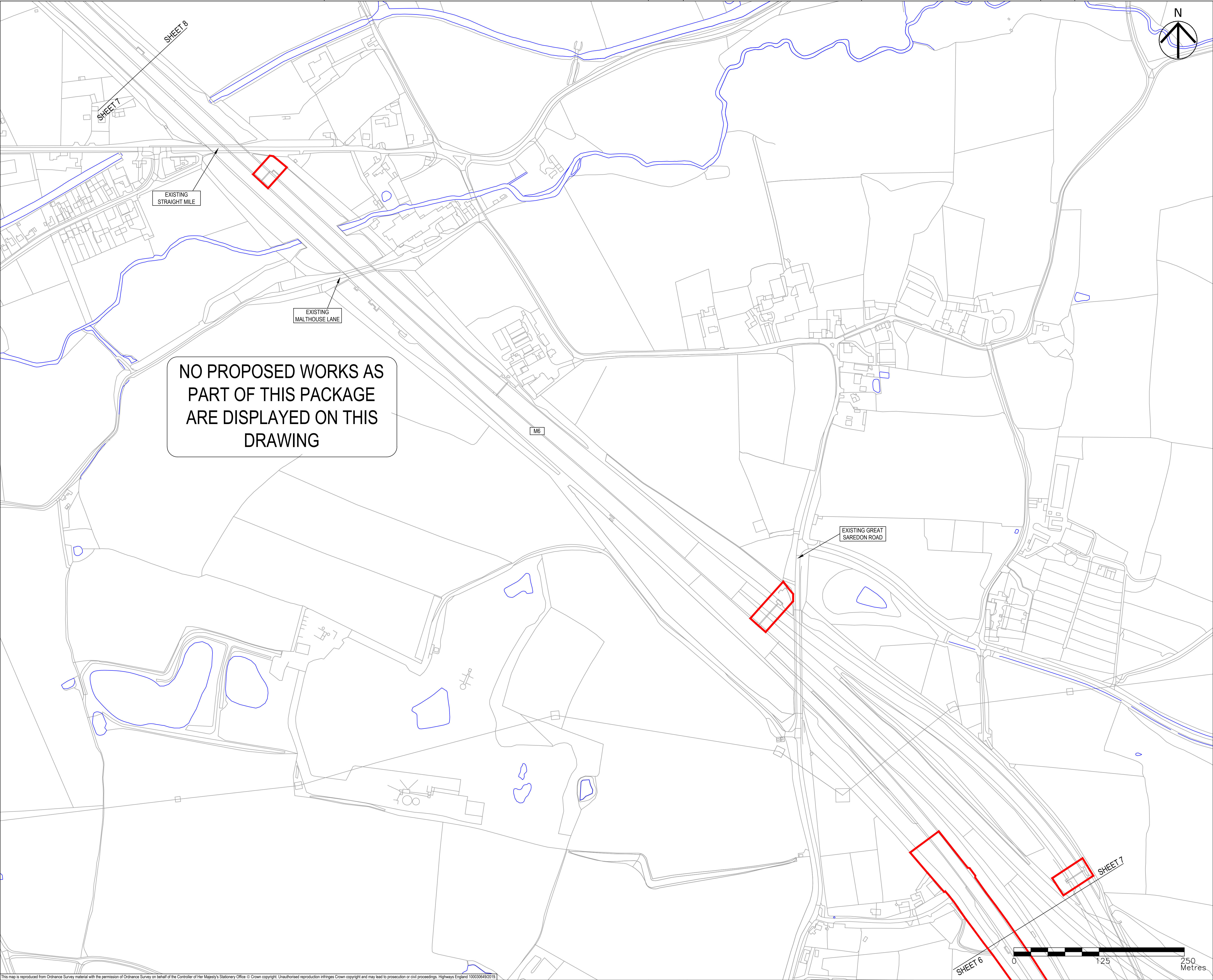

- NOTES
1. THIS DRAWING IS TO BE READ IN CONJUNCTION WITH ALL OTHER RELEVANT DOCUMENTATION.
 2. DO NOT SCALE FROM THIS DRAWING. USE ONLY PRINTED DIMENSIONS.
 3. ALL DIMENSIONS IN MILLIMETRES, ALL CHAINAGES, LEVELS AND COORDINATES ARE IN METRES UNLESS DEFINED OTHERWISE.
 4. THIS DRAWING IS TO BE READ IN CONJUNCTION WITH THE PROJECT HEALTH & SAFETY FILE FOR ANY IDENTIFIED POTENTIAL RISKS.
 5. THE PROPOSED WORKS SHOWN ARE ILLUSTRATIVE ONLY AND WILL BE SUBJECT TO CHANGE AS PART OF DETAILED DESIGN. ANY CHANGES WILL BE LIMITED TO BEING WITHIN THE ORDER LIMITS AND ANY OTHER CONSTRAINTS INCLUDED IN THE DEVELOPMENT CONSENT ORDER.
 6. ALL SOLID CATCHMENT HATCHES ARE IMPERMEABLE AREAS. ALL PATTERNED HATCHES ARE PERMEABLE AREAS.

- KEY
- LIMITS OF LAND TO BE ACQUIRED OR USED PERMANENTLY OR TEMPORARILY (THE ORDER LIMITS)
 - LAND NOT INCLUDED WITHIN THE ORDER LIMITS
 - PROPOSED ALIGNMENT
 - PROPOSED WATERCOURSE
 - EXISTING WATERCOURSE
 - EXISTING CULVERTS
 - PROPOSED CULVERT
 - EXISTING DRAINAGE DITCH
 - PROPOSED DRAINAGE DITCH
 - CHAMBER (AND ASSOCIATED PIPEWORK)
 - EDC
 - EARTHWORK DRAINAGE
 - PROPOSED CATCHMENT 1
 - PROPOSED CATCHMENT 2
 - PROPOSED CATCHMENT 3
 - PROPOSED CATCHMENT 4
 - PROPOSED CATCHMENT 5
 - PROPOSED CATCHMENT 6
 - PROPOSED CATCHMENT 7
 - PROPOSED CATCHMENT 8
 - PROPOSED CATCHMENT 9
 - PROPOSED CATCHMENT 10
 - PROPOSED CATCHMENT 11
 - PROPOSED CATCHMENT 12
 - PROPOSED CATCHMENT 13
 - PROPOSED CATCHMENT 14
 - PROPOSED CATCHMENT 15
 - PROPOSED CATCHMENT 16
 - PROPOSED CATCHMENT 17

First Issue	SO	RR	14/01/20	P01
Revision Details	By	Check	Date	Suffix

Purpose of issue	DCO APPLICATION
Client	Highways England Floor 5 Two Colmore Square 38 Colmore Circus Birmingham B4 6BN
Development Consent Order Number	TR010054
Project Title	M54 to M6 Link Road

Development Consent Order Drawing Number	TR010054/APP/2.11
--	-------------------

Drawing Title	DRAINAGE ENGINEERING REGULATION 5(2)(O) SHEET 7 OF 10
---------------	---







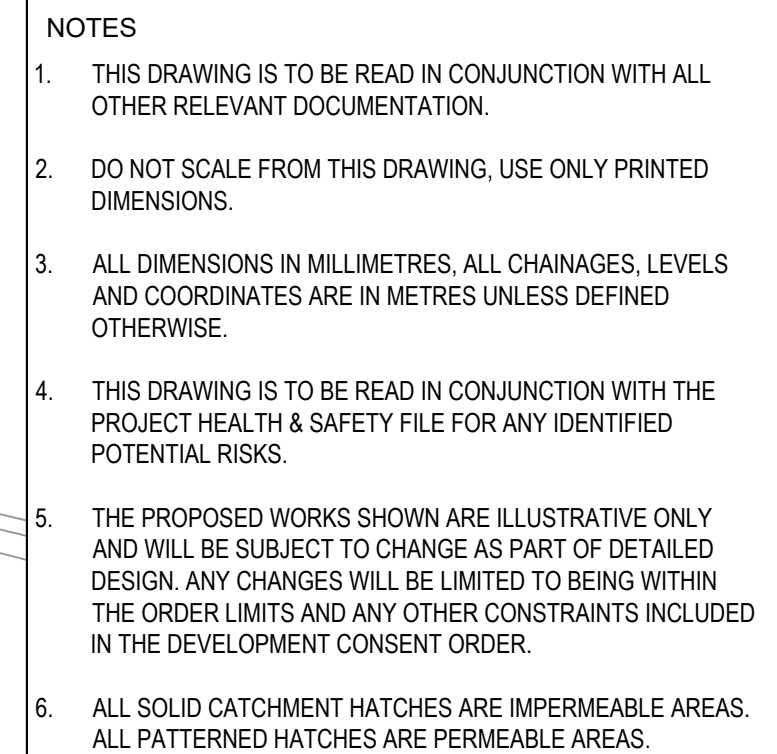
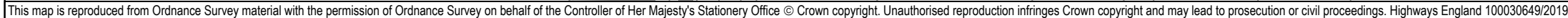



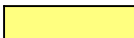















Designed	SO	Drawn	SO	Checked	SB	Approved	RR	Date	14/01/20
Internal Project No.	60536736	Suitability	S8	Zone	Development Consent Order				
Scale @ A1	1:2500H/1:2500V								

THIS DOCUMENT HAS BEEN PREPARED PURSUANT TO AND SUBJECT TO THE TERMS OF AECOM'S APPOINTMENT BY ITS CLIENT. AECOM ACCEPTS NO LIABILITY FOR ANY USE OF THIS DOCUMENT OTHER THAN BY ITS ORIGINAL CLIENT OR FOLLOWING AECOM'S EXPRESS AGREEMENT TO SUCH USE, AND ONLY FOR THE PURPOSES FOR WHICH IT WAS PREPARED AND PROVIDED.

Drawing Number	HE514465	Originator	-ACM	Volume	-DCO-	Rev	P01
Location	Z3 SW_PR_Z	I Type	-DR-CD-	I Role	1707		



NO PROPOSED WORKS AS
PART OF THIS PACKAGE
ARE DISPLAYED ON THIS
DRAWING

- KEY**
-  LIMITS OF LAND TO BE ACQUIRED OR USED PERMANENTLY OR TEMPORARILY (THE ORDER LIMITS)
 -  LAND NOT INCLUDED WITHIN THE ORDER LIMITS
 -  PROPOSED ALIGNMENT
 -  PROPOSED WATERCOURSE
 -  EXISTING WATERCOURSE
 -  EXISTING CULVERTS
 -  PROPOSED CULVERT
 -  EXISTING DRAINAGE DITCH
 -  PROPOSED DRAINAGE DITCH
 -  CHAMBER (AND ASSOCIATED PIPEWORK)
 -  EARTHWORK DRAINAGE
 -  PROPOSED CATCHMENT 1
 -  PROPOSED CATCHMENT 2
 -  PROPOSED CATCHMENT 3
 -  PROPOSED CATCHMENT 4
 -  PROPOSED CATCHMENT 5
 -  PROPOSED CATCHMENT 6
 -  PROPOSED CATCHMENT 7
 -  PROPOSED CATCHMENT 8
 -  PROPOSED CATCHMENT 9
 -  PROPOSED CATCHMENT 10
 -  PROPOSED CATCHMENT 11
 -  PROPOSED CATCHMENT 12
 -  PROPOSED CATCHMENT 13
 -  PROPOSED CATCHMENT 14
 -  PROPOSED CATCHMENT 15
 -  PROPOSED CATCHMENT 16
 -  PROPOSED CATCHMENT 17

First Issue	SO RR	14/01/20	P01
Revision Details	By Check	Date	Suffix

Purpose of issue	DCO APPLICATION
------------------	-----------------



Development Consent Order Number
TR010054

Project Title

M54 to M6 Link Road

Development Consent Order Drawing Number
TR010054/APP/2.11

Drawing Title

**DRAINAGE ENGINEERING
REGULATION 5(2)(O)
SHEET 8 OF 10**

Designed SO	Drawn SO	Checked SB	Approved RR	Date 14/01/20
Internal Project No. 60536736			Suitability S8	
Scale @ A1 1:2500H/1:2500V			Zone Development Consent Order	

THIS DOCUMENT HAS BEEN PREPARED PURSUANT TO AND SUBJECT TO THE TERMS OF AECOM'S APPOINTMENT BY ITS CLIENT. AECOM ACCEPTS NO LIABILITY FOR ANY USE OF THIS DOCUMENT OTHER THAN BY ITS ORIGINAL CLIENT OR FOLLOWING AECOM'S EXPRESS AGREEMENT TO SUCH USE, AND ONLY FOR THE PURPOSES FOR WHICH IT WAS PREPARED AND PROVIDED.

Drawing Number Highways England PIN HE514465 Z3_SW_PR_Z Location	I Originator -ACM	I Volume -DCO - -DR-CD-1708	Rev P01
	I Type	I Role	I Number

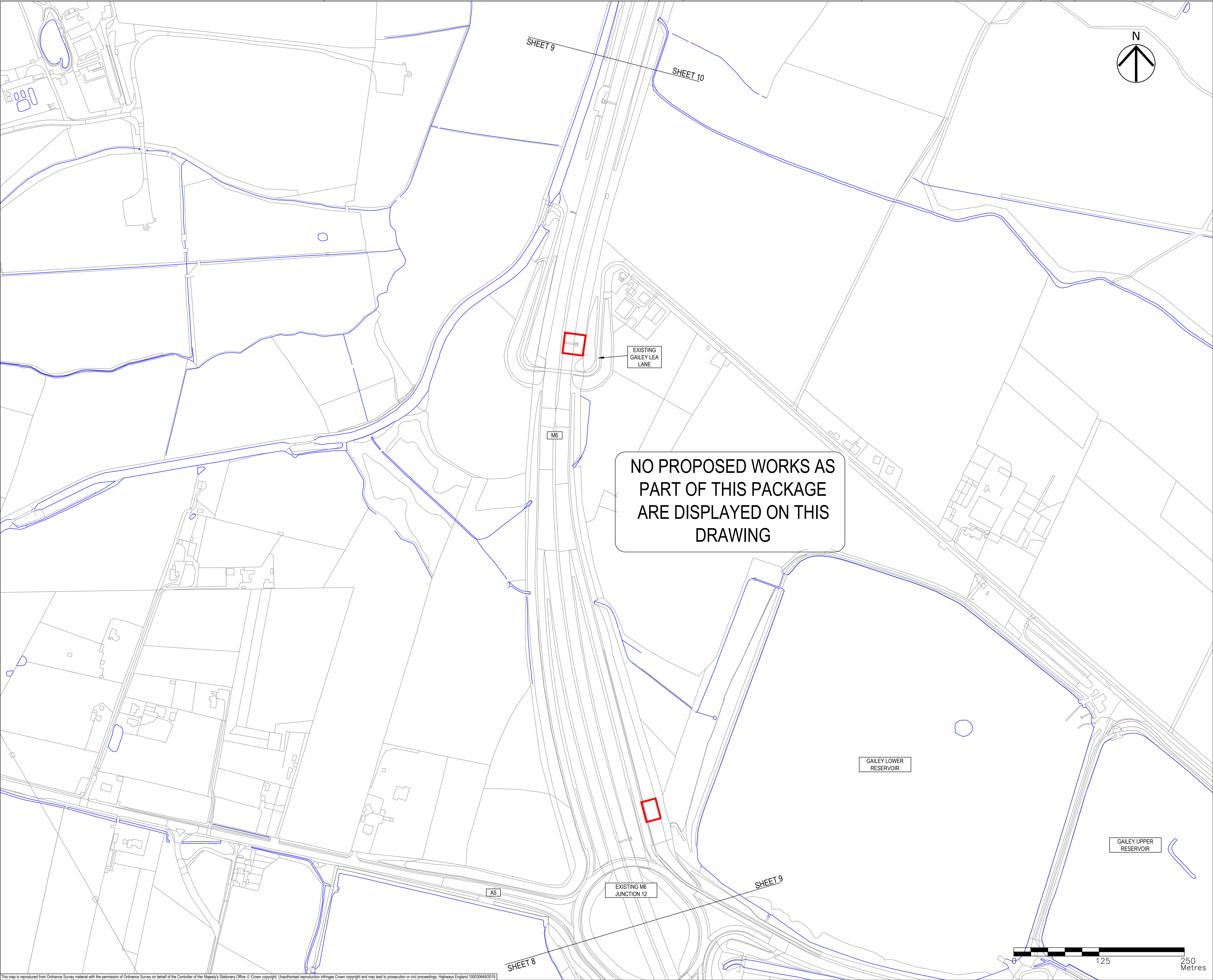

- NOTES
1. THIS DRAWING IS TO BE READ IN CONJUNCTION WITH ALL OTHER RELEVANT DOCUMENTATION.
 2. DO NOT SCALE FROM THIS DRAWING, USE ONLY PRINTED DIMENSIONS.
 3. ALL DIMENSIONS IN MILLIMETRES, ALL CHAINAGES, LEVELS AND COORDINATES ARE IN METRES UNLESS DEFINED OTHERWISE.
 4. THIS DRAWING IS TO BE READ IN CONJUNCTION WITH THE PROJECT HEALTH & SAFETY FILE FOR ANY IDENTIFIED POTENTIAL RISKS.
 5. THE PROPOSED WORKS SHOWN ARE ILLUSTRATIVE ONLY AND WILL BE SUBJECT TO CHANGE AS PART OF DETAILED DESIGN. ANY CHANGES WILL BE LIMITED TO BEING WITHIN THE ORDER LIMITS AND ANY OTHER CONSTRAINTS INCLUDED IN THE DEVELOPMENT CONSENT ORDER.
 6. ALL SOLID CATCHMENT HATCHES ARE IMPERMEABLE AREAS. ALL PATTERNED HATCHES ARE PERMEABLE AREAS.

- KEY
- LIMITS OF LAND TO BE ACQUIRED OR USED PERMANENTLY OR TEMPORARILY (THE ORDER LIMITS)
 - LAND NOT INCLUDED WITHIN THE ORDER LIMITS
 - PROPOSED ALIGNMENT
 - PROPOSED WATERCOURSE
 - EXISTING WATERCOURSE
 - EXISTING CULVERTS
 - PROPOSED CULVERT
 - EXISTING DRAINAGE DITCH
 - PROPOSED DRAINAGE DITCH
 - CHAMBER (AND ASSOCIATED PIPEWORK)
 - EARTHWORK DRAINAGE
 - PROPOSED CATCHMENT 1
 - PROPOSED CATCHMENT 2
 - PROPOSED CATCHMENT 3
 - PROPOSED CATCHMENT 4
 - PROPOSED CATCHMENT 5
 - PROPOSED CATCHMENT 6
 - PROPOSED CATCHMENT 7
 - PROPOSED CATCHMENT 8
 - PROPOSED CATCHMENT 9
 - PROPOSED CATCHMENT 10
 - PROPOSED CATCHMENT 11
 - PROPOSED CATCHMENT 12
 - PROPOSED CATCHMENT 13
 - PROPOSED CATCHMENT 14
 - PROPOSED CATCHMENT 15
 - PROPOSED CATCHMENT 16
 - PROPOSED CATCHMENT 17

First Issue	SO	RR	14/01/20	P01
Revision Details	By	Check	Date	Suffix
Purpose of Issue				
DCO APPLICATION				
Client Highways England Floor 5 Two Colmore Square 38 Colmore Circus Birmingham B4 6BN				
Development Consent Order Number TR010054				
Project Title M54 to M6 Link Road				
Development Consent Order Drawing Number TR010054/APP/2.11				
Drawing Title DRAINAGE ENGINEERING REGULATION 5(2)(O) SHEET 9 OF 10				
Designed SO	Drawn SO	Checked SB	Approved RR	Date 14/01/20
Internal Project No. 60536736		Suitability S8		
Scale @ A1 1:2500H/1:2500V		Zone Development Consent Order		
THIS DOCUMENT HAS BEEN PREPARED PURSUANT TO AND SUBJECT TO THE TERMS OF AECOM'S APPOINTMENT BY ITS CLIENT. AECOM ACCEPTS NO LIABILITY FOR ANY USE OF THIS DOCUMENT OTHER THAN BY ITS ORIGINAL CLIENT OR FOLLOWING AECOM'S EXPRESS AGREEMENT TO SUCH USE, AND ONLY FOR THE PURPOSES FOR WHICH IT WAS PREPARED AND PROVIDED.				
Drawing Number Highways England PIN HE514465	I Originator -ACM	I Volume -DCO-	I Type -DR-CD-1709	Rev P01

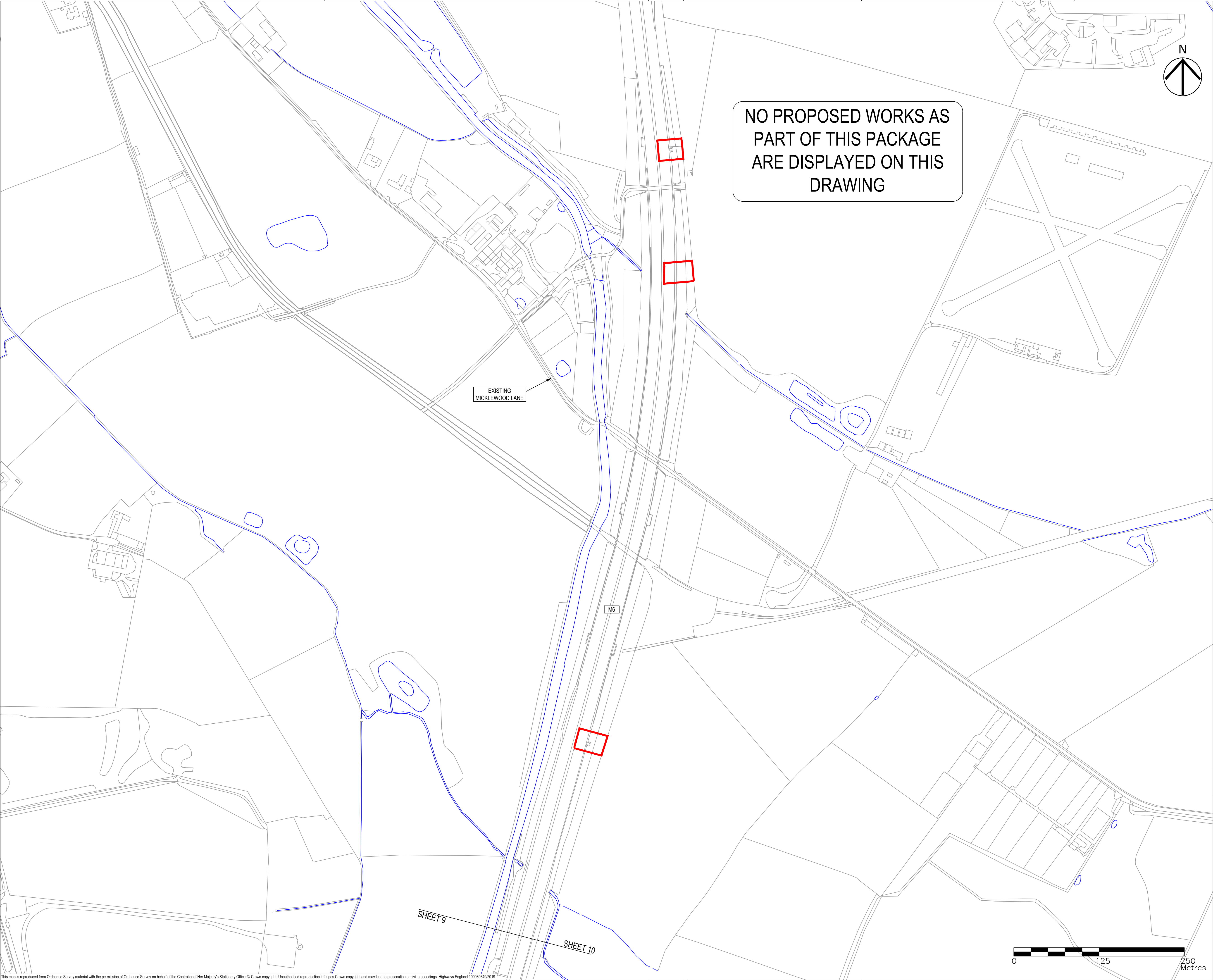

- NOTES
1. THIS DRAWING IS TO BE READ IN CONJUNCTION WITH ALL OTHER RELEVANT DOCUMENTATION.
 2. DO NOT SCALE FROM THIS DRAWING, USE ONLY PRINTED DIMENSIONS.
 3. ALL DIMENSIONS IN MILLIMETRES, ALL CHAINAGES, LEVELS AND COORDINATES ARE IN METRES UNLESS DEFINED OTHERWISE.
 4. THIS DRAWING IS TO BE READ IN CONJUNCTION WITH THE PROJECT HEALTH & SAFETY FILE FOR ANY IDENTIFIED POTENTIAL RISKS.
 5. THE PROPOSED WORKS SHOWN ARE ILLUSTRATIVE ONLY AND WILL BE SUBJECT TO CHANGE AS PART OF DETAILED DESIGN. ANY CHANGES WILL BE LIMITED TO BEING WITHIN THE ORDER LIMITS AND ANY OTHER CONSTRAINTS INCLUDED IN THE DEVELOPMENT CONSENT ORDER.
 6. ALL SOLID CATCHMENT HATCHES ARE IMPERMEABLE AREAS. ALL PATTERNED HATCHES ARE PERMEABLE AREAS.

- KEY
- LIMITS OF LAND TO BE ACQUIRED OR USED PERMANENTLY OR TEMPORARILY (THE ORDER LIMITS)
 - LAND NOT INCLUDED WITHIN THE ORDER LIMITS
 - PROPOSED ALIGNMENT
 - PROPOSED WATERCOURSE
 - EXISTING WATERCOURSE
 - EXISTING CULVERTS
 - PROPOSED CULVERT
 - EXISTING DRAINAGE DITCH
 - PROPOSED DRAINAGE DITCH
 - CHAMBER (AND ASSOCIATED PIPEWORK)
 - EARTHWORK DRAINAGE
 - PROPOSED CATCHMENT 1
 - PROPOSED CATCHMENT 2
 - PROPOSED CATCHMENT 3
 - PROPOSED CATCHMENT 4
 - PROPOSED CATCHMENT 5
 - PROPOSED CATCHMENT 6
 - PROPOSED CATCHMENT 7
 - PROPOSED CATCHMENT 8
 - PROPOSED CATCHMENT 9
 - PROPOSED CATCHMENT 10
 - PROPOSED CATCHMENT 11
 - PROPOSED CATCHMENT 12
 - PROPOSED CATCHMENT 13
 - PROPOSED CATCHMENT 14
 - PROPOSED CATCHMENT 15
 - PROPOSED CATCHMENT 16
 - PROPOSED CATCHMENT 17

First Issue	SO	RR	14/01/20	P01
Revision Details	By	Check	Date	Suffix

Purpose of issue

DCO APPLICATION

Client
Highways England
Floor 5
Two Colmore Square
38 Colmore Circus
Birmingham
B4 6BN



Development Consent Order Number

TR010054

Project Title

M54 to M6 Link Road

Development Consent Order Drawing Number

TR010054/APP/2.11

Drawing Title

**DRAINAGE ENGINEERING
REGULATION 5(2)(O)
SHEET 10 OF 10**

Designed SO	Drawn SO	Checked SB	Approved RR	Date 14/01/20
Internal Project No. 60536736		Suitability S8		
Scale @ A1 1:2500H/1:2500V		Zone Development Consent Order		

THIS DOCUMENT HAS BEEN PREPARED PURSUANT TO AND SUBJECT TO THE TERMS OF AECOM'S APPOINTMENT BY ITS CLIENT. AECOM ACCEPTS NO LIABILITY FOR ANY USE OF THIS DOCUMENT OTHER THAN BY ITS ORIGINAL CLIENT OR FOLLOWING AECOM'S EXPRESS AGREEMENT TO SUCH USE, AND ONLY FOR THE PURPOSES FOR WHICH IT WAS PREPARED AND PROVIDED.

Drawing Number Highways England PIN HE514465	I Originator -ACM	I Volume -DCO-	Rev P01
Z3_SW_PR_Z		-DR-CD-1710	
Location	I Type	I Role	I Number